

FRONT ELEVATION

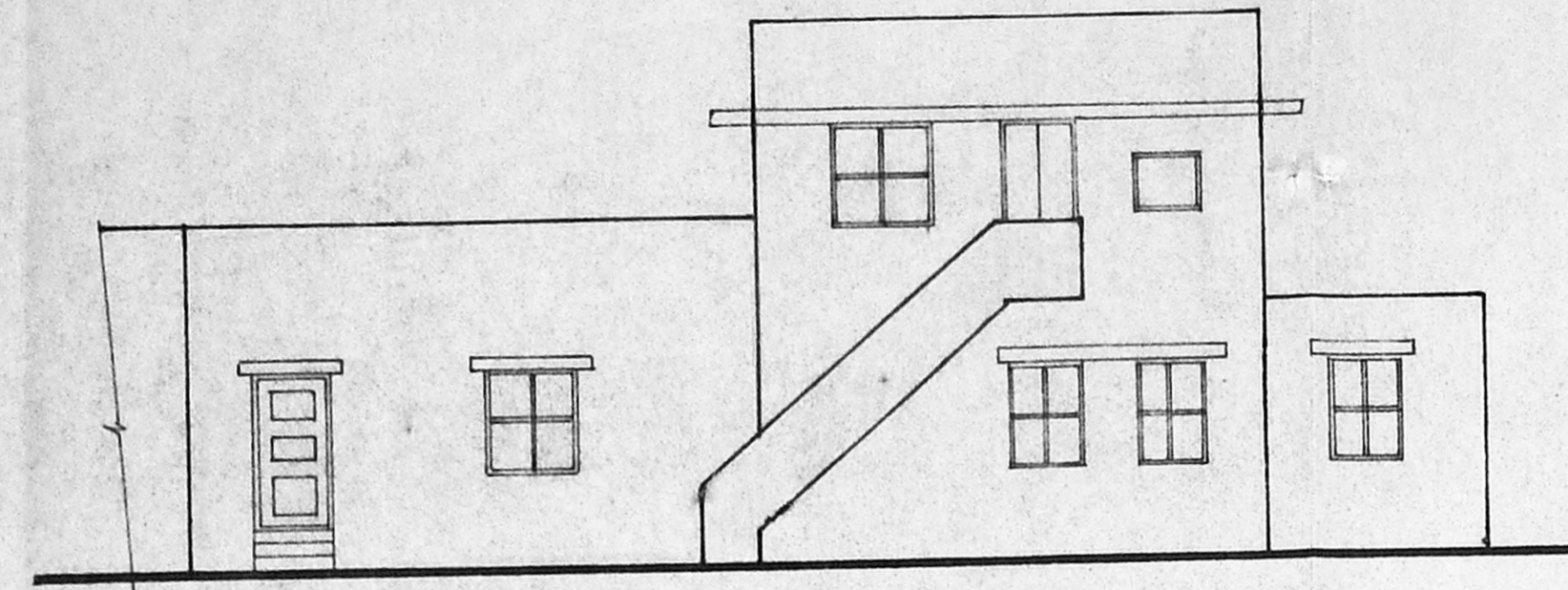

SIDE ELEVATION

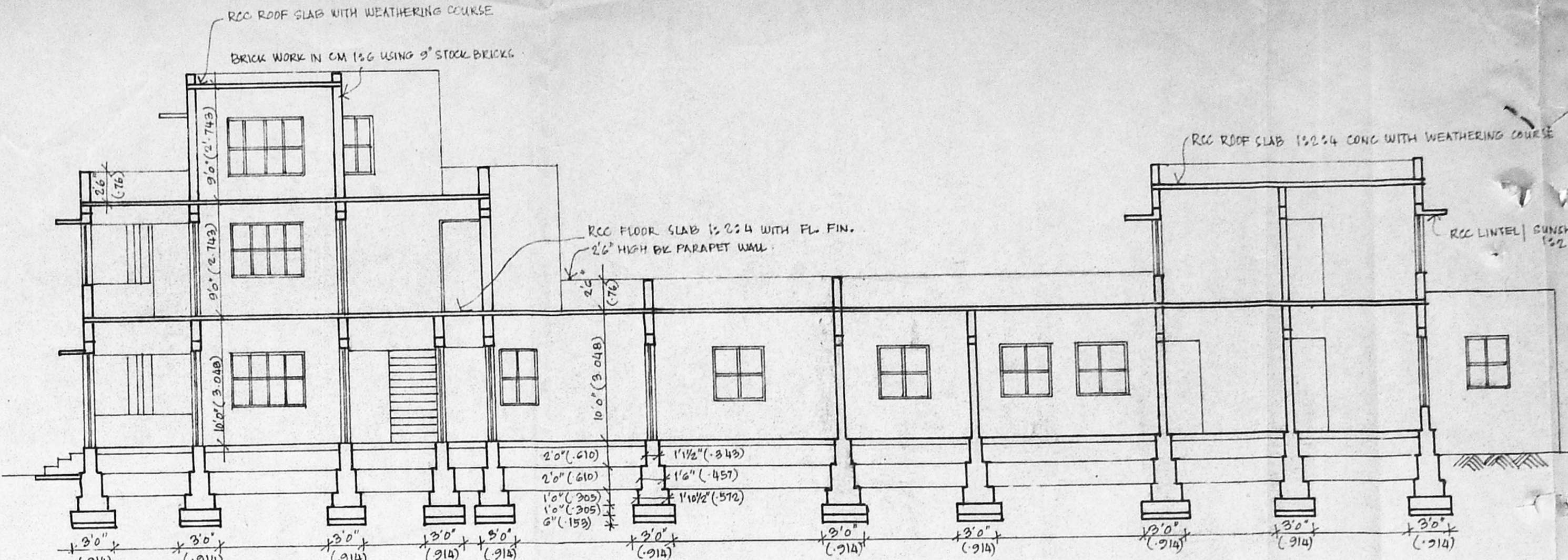

SECTION AA

Planning Permit No. A/1017/195  
**APPROVED**  
 SUBJECT TO THE CONDITIONS IN THIS ORDER LETTER  
 No. A/1050/195 Date 2/5/54

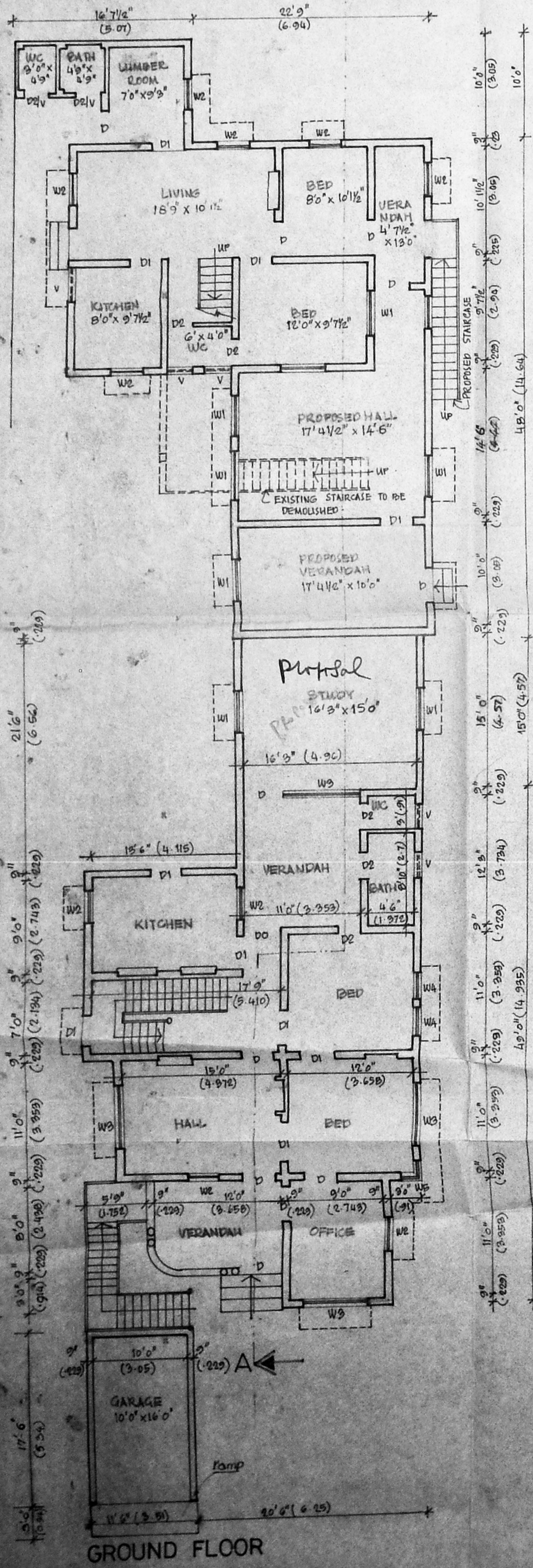

GROUND FLOOR

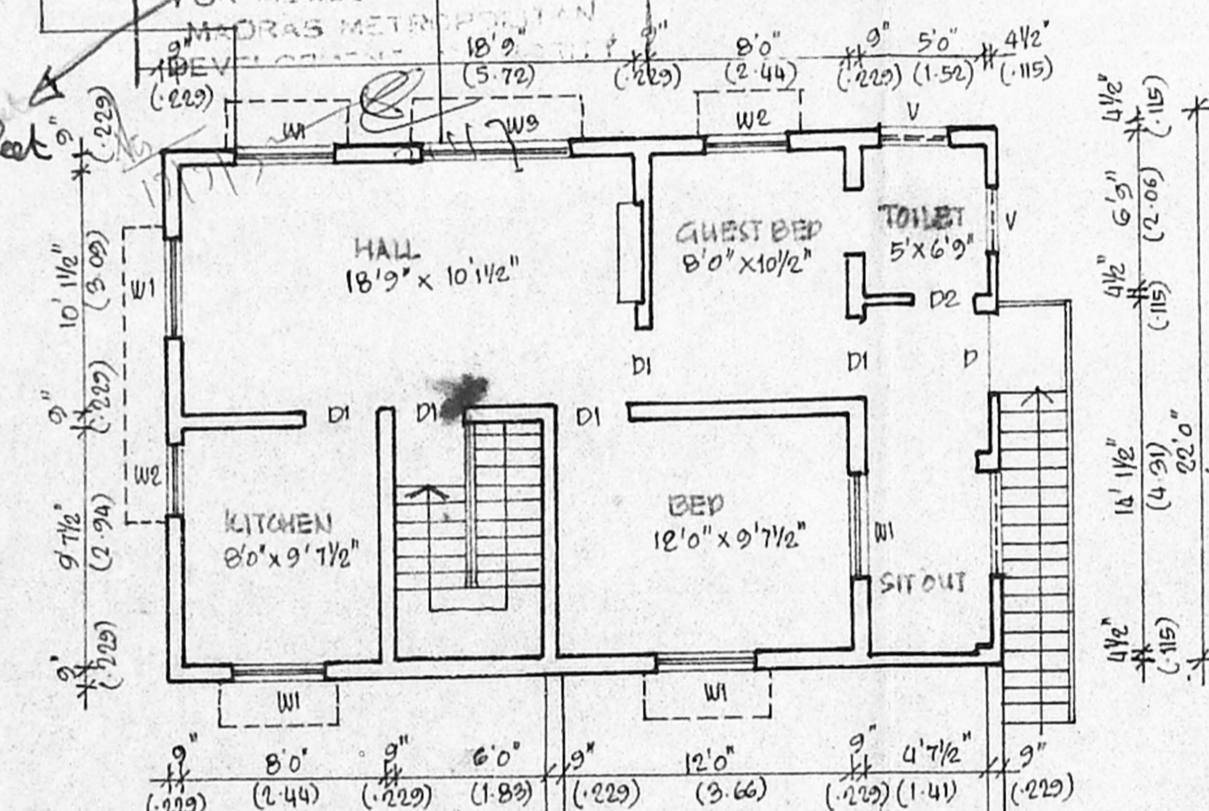

FIRST FLOOR

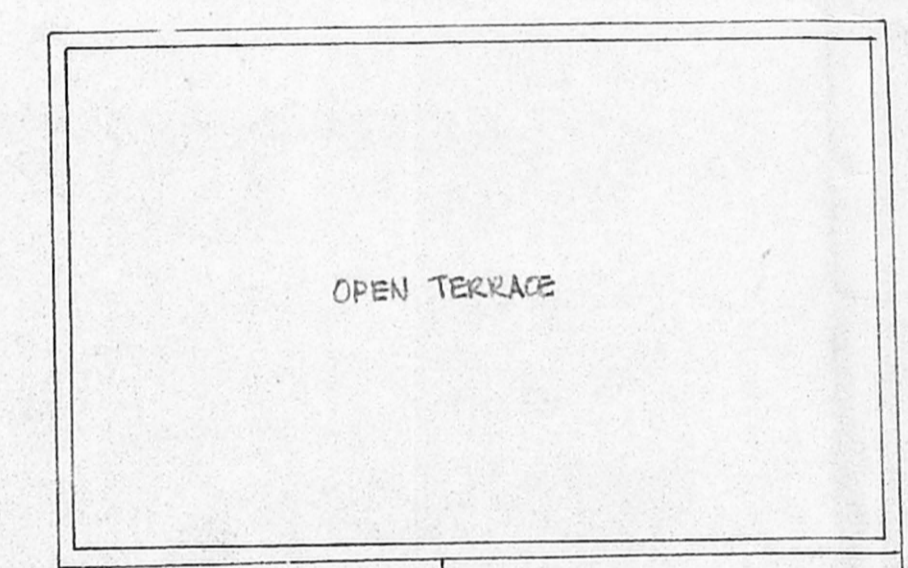

OPEN TERRACE

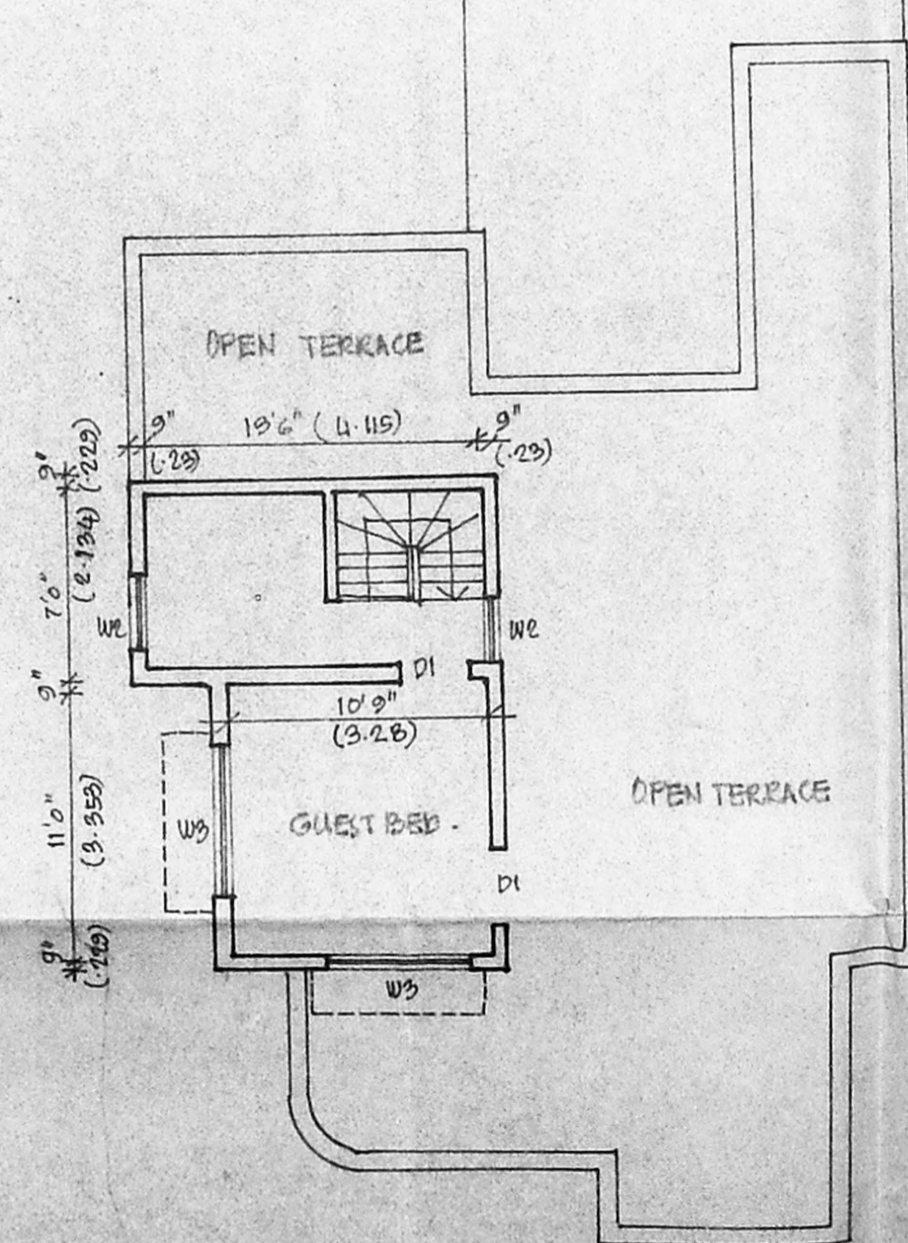

SECOND FLOOR

*Inspection Plan*  
 K3  
 12/15

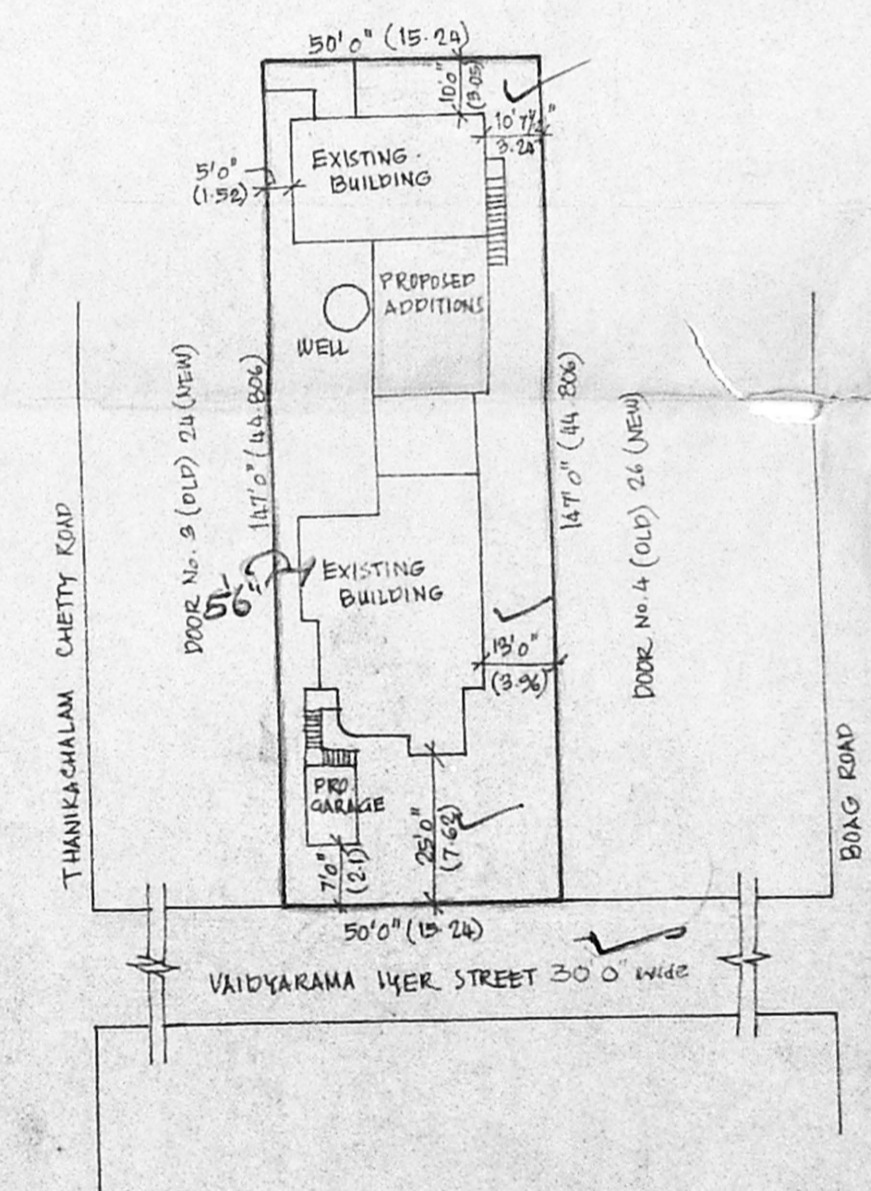

SITE PLAN OF DOOR No. 3/1 (OLD) 25 (NEW) AT VAIDYARAMA 14ER STREET, T. NAGAR, MADRAS - 17 DIVISION NO. 109 (OLD) 122 (NEW).

PLAN SHOWING THE PROPOSED ADDITIONS & ALTERATIONS TO THE EXISTING RESIDENTIAL BLOCK DOOR No. 3/1 (OLD) 25 (NEW), VAIDYARAMA STREET T. NAGAR, MADRAS - 17 CORPORATION DIVISION NO. 122 T.S. No. 6655, BLOCK No. 142. OLD SANCTION BA No. 368 of 1978/4.2.78 PPA/MC/NO. 217/4.7.78

1. ALL DIMENSIONS ARE GIVEN BOTH IN FEET & INCHES & METRES.
2. ONLY WRITTEN DIMENSIONS ARE TO BE FOLLOWED.
3. SCALE 1" = 8' 0" OR 1:60

AREA CHART  
 AREA OF THE PLOT 147'0" x 50'0" = 7350 SQFT.  
 44,806 x 15.24 = 682.84 SQM.  
 MAXIMUM PLOT COVERAGE @ 60% PLOT AREA = 4410 SQFT = 409.7 SQM.

BUILT UP AREAS  
 GROUND FLOOR PLINTH AREA = 2319.75 SQFT = 215.60 SQM  
 FIRST FLOOR PLINTH AREA = 1872.00 SQFT = 174.00 SQM  
 SECOND FLOOR PLINTH AREA = 922.00 SQFT = 85.93 SQM  
 BATH, WC, LUMBER PLINTH AREA = 178.00 SQFT = 16.55 SQM  
 PROPOSED ADDITION = 677.8 SQFT = 63.0 SQM  
 TOTAL PLOT COVERAGE = 2997.55 SQFT = 278.60 SQM = 41% PLOT AREA

SCHEDULE OF DOORS & WINDOWS :

TYPE	WIDTH	HEIGHT	REMARKS
D	3'3"	6'6"	T.W. DOOR
D1	3'0"	6'6"	T.W. DOOR
D2	2'6"	6'6"	T.W. DOOR
W	4'0"	4'6"	T.W. WINDOW
W1	4'0"	4'6"	T.W. WINDOW
W2	3'0"	4'6"	T.W. WINDOW
W3	6'0"	4'6"	T.W. WINDOW
W4	2'6"	4'6"	T.W. WINDOW
W5	2'0" x 2'0"	11'6"	T.W. CORNER WINDOW
V	3'0"	2'6"	T.W. VENTILATOR

ARCHITECTS:  
 NARENDRA & ZAKIRAS ENGINEERS & BUILDERS  
 26, VAIDYARAMA STREET T. NAGAR, MADRAS - 17 TEL. 444312.

SIGNATURE OF OWNER  
 V. Sundarambal (V. SUNDARAMBAL)

SIGNATURE OF LICENSED SURVEYOR

Mr. Mohan Rao, D.A.I.  
 LICENSED SURVEYOR  
 Corporation of Madras  
 REG. No. 14  
 AMBATTUR TOWN SHIP  
 ALANDUR MUNICIPALITY  
 Consulting Engineer  
 Office: 18, Madhav Road  
 T. NAGAR, MADRAS-600 008